Acrel

7KW AC EV charging pile

Acrel
运行
连接
故障
新BMW 5系Li

Safety first
8-fold active protection

All-round smart chip protection to avoid car recharging
Safety hazards such as short circuit, overvoltage, overcurrent, etc.

Waterproof and dustproof

Temp control protection

Overcurrent protection

Static Protection

Overvoltage protection

Leakage Protection

Anti-lightning protection

Short circuit protection

Swipe to charge
Anti-theft and anti-touch

Swipe card design, exclusive use, simple to use, just swipe and charge

Intelligent monitoring

Intelligent Controller for Charging Pile

The charging pile has the functions of measurement, control and protection such as operating status monitoring,fault status monitoring, charging meter and billing, and linkage control of the charging process, etc.

Acrel
1.00元/度 0.50
7.0
2021-03-24 14:09
编码20210114000030
运行

New national standard seven-hole interface

Electric vehicles that meet the GB/T 20234.3-20015 national standard
Adapt to different functions of different models, strong compatibility

PHOENIX CONTACT

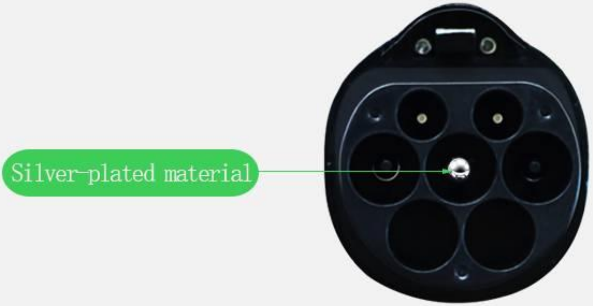
Silver-plated material

Quickly eliminate danger Emergency power off button

In emergencies, you can cut off the power with one button to remove hidden dangers

Acrel
产品名称：智能交流充电
型号：AEV-AC007D-LCD
输入电压：AC 220V
输出电压/输出电流：AC 220V/32A
使用环境：户外使用（IP6
额定功率：7KW
生产日期：2021/03/10
02221022300008
安科瑞电气股份有限公司
运行
连接

Computer cloud monitoring

The output is equipped with a smart metering board for charging metering

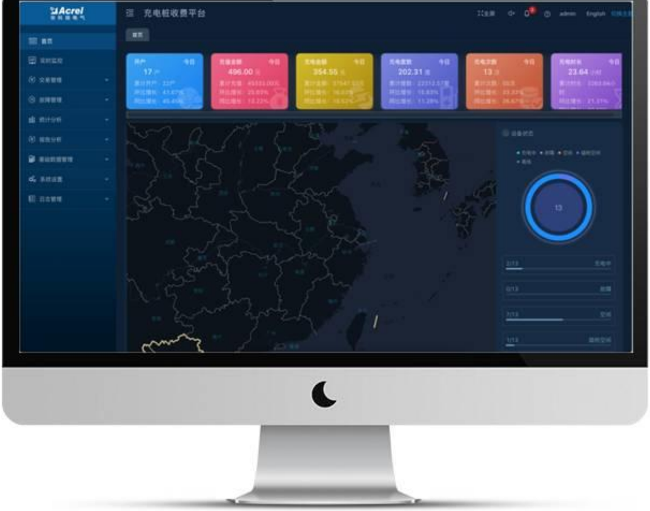
Acrel
充电桩收费平台
admin
English

Professional certification, safe and reliable

Products are underwritten by the People Insurance of China, which fully guarantees equipment, Safety of vehicles and personnel.

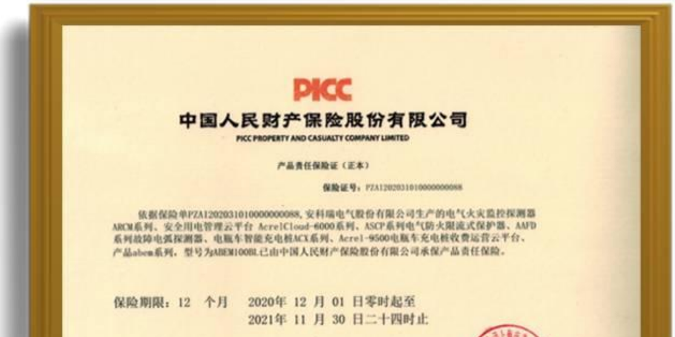

PICC

中国人民财产保险股份有限公司

PICC PROPERTY AND CASUALTY COMPANY LIMITED

产品责任保险证（正本）

保险证号：PZA120203101000000088

依据保险单PZA120203101000000088，安科瑞电气股份有限公司生产的电气火灾监控探测器ARCM系列、安全用电管理云平台 AcrelCloud-6000系列、ASCP系列电气防火限流式保护器、AAFD系列故障电弧探测器、电瓶车智能充电桩ACX系列、Acrel-9500电瓶车充电桩收费运营云平台、产品abem系列，型号为ABEM100BL已由中国人民财产保险股份有限公司承保产品责任保险。

保险期限：12 个月 2020年 12 月 01 日零时起至
2021年 11 月 30 日二十四时止

中国人民财产保险股份有限公司上海市嘉定支公司（盖章）

签发日期：2020 年 12 月 03 日

Product parameters

AEV_AC007D (No display)	
Rated power	7KW
Input voltage	AC220V±15%
Input mode	Single-phase three-wire system
Frequency	45～55Hz
Output voltage	AC220V
Payment	Swipe card payment, APP scan QR code
Installation	wall-mounted, column-mounted
SIZE (mm)	WALL-MOUNTED SIZE 372*262*141 COLUMN SIZE 300*234*1450

AEV_AC007D_LCD (With display)	
Rated power	7KW
Input voltage	AC220V±15%
Input mode	Single-phase three-wire system
Frequency	45～55Hz
Output voltage	AC220V
Payment	Swipe card payment, APP scan QR code
Installation	wall-mounted, column-mounted

SIZE (mm)	WALL-MOUNTED SIZE 372*262*141 COLUMN SIZE 300*234*1450

Dimensions

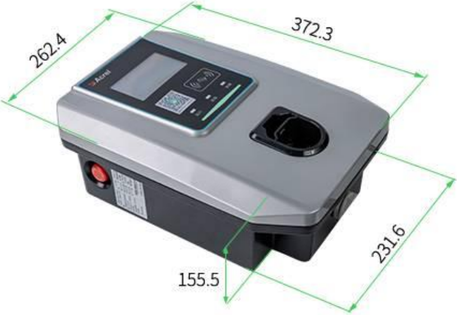
262.4
372.3
231.6
155.5

Wall-mounted

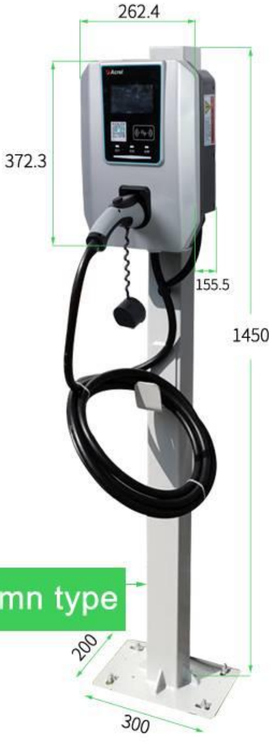
262.4
372.3
155.5
1450
200
300

Column type

Installation diagram

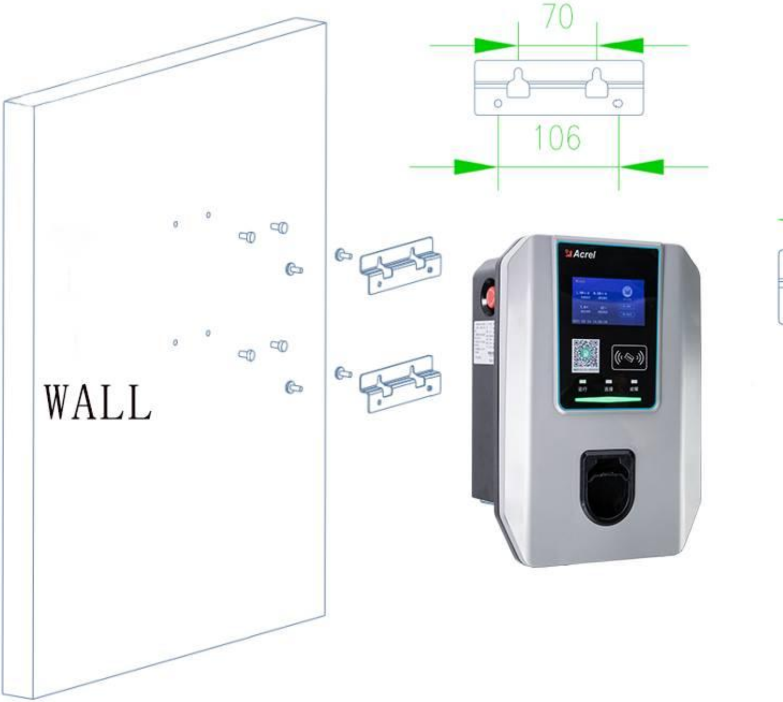
70
106
WALL
Acrel

Wall-mounted installation diagram

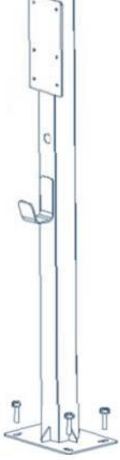

(1)

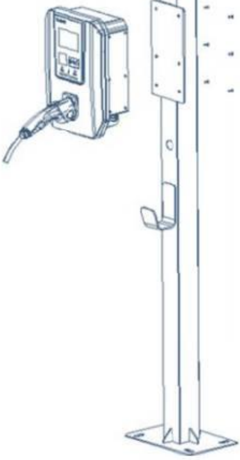

(2)

step:

1. First fix the bottom column with screws, as shown in Figure 1
2. Fix the charging pile on the outside of the column with M6 screws through the back plate, as shown in Figure 2

Column type installation diagram

Field application

ABOUT ACREL

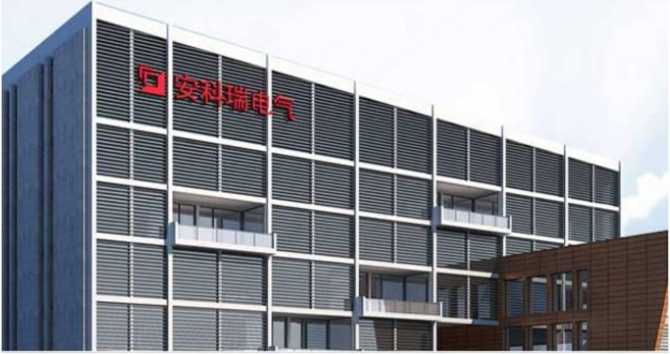

ACREL CO., Ltd. was founded in 2003 and successfully listed on GEM in 2012. ACREL is a high-tech enterprise that integrats R&D, production, sales and service. since its establishment, it committed to provide users with energy efficiency management and power security system solutions. Acrel Electric has a complete production line from cloud platform software to sensors. At present, more than 10,000 sets of various solutions are running all over the country

PRODUCTION WORKSHOP